EDW. CORIELL,
THE "UPTOWN" JEWELER
413 CHILLICOTHE STREET.

THE DAILY TIMES.

STICKY FLY PAPER.
POISON FLY PAPER.
The necessary article at the present time.
AMANN'S GALLIA STREET PHARMACY,
26 GALLIA ST.

VOLUME I. THE PORTSMOUTH TIMES. Established 1861. PORTSMOUTH, OHIO, FRIDAY, JUNE 29, 1894. ONLY DEMOCRATIC PAPER In Scioto County. NUMBER 82

THE LEADING HOUSE

THE STRAW HAT

Is the Friend of the Overheated Citizen!

We show the most styles; have the best goods,
And we invariably sell the lowest.

Men's Straws,
50c, 75c, $1, $1.50 and $2.

Boys' Straws,
20c, 25c, 50c and 75c.

A Beautiful Sailor for Child, 25c, and from that to $1.

THE LARGEST STOCK

OUR CHILDREN'S CLOTHES

Are the best made, the most stylish and the lowest in price sold in the city. We show every style that the season suggests. We can fit any form and the condition of any purse. See our neat and dressy **Boys' Linen Wash Suits**, reduced in price to **98c** and **$1.48**—colors guaranteed.

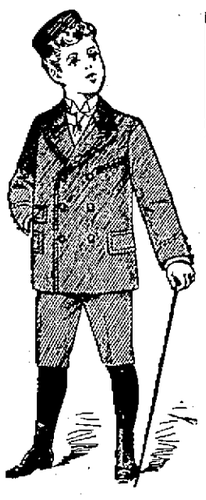

STRICTLY ONE PRICE

Negligee Shirts

"MONARCH" AND "ECLIPSE."

Laundered, **$1.00** to **$1.50**; unlaundered, **50c**, **75c** and **$1.00**.

SUMMER WEIGHT CLOTHING

Every variety and style—the coolest and neatest garments in the city. No use quoting prices: they are always the lowest.

A Fine White Vest

That fits perfectly and is in perfect form, for **$1.50** up to **$4.00**.

HEER BROS.

CASH CLOTHIERS, - - - CHILLICOTHE ST.

THE LOWEST PRICES

GREAT ATTRACTION

Large stock of French Satines, reduced from 25c and 35c down to 15c a yard.

Great selection of real English Ginghams, reduced from 25c down to 12½ a yard.

An entirely new stock of Black and Cream Silk Laces, also Cream and White Cotton and Linen Laces.

Examine our stock of Javanese Royal Wilton Velvet Carpet, 75c a yard; also our new stock of Lace Curtains and Portiers.

Look at our 36-inch All Wool Suiting, worth 40c, at 25c a yard.

A. BRUNNER,
N. E. Cor. Market & Second.

Crescent Flour

Is used in more families in Portsmouth than any other Flour on the market.

Why?

Because it gives satisfaction.

G. FRICK & SONS.

THE WEATHER IS WARM!

• • Now is the time for • •

STRAW HATS!

You will find them in all the Latest and Most Popular Styles at

JONES'

109 West Second St. THE HATTER.

THE STRIKE.

Over Forty Thousand Railroaders Now Out.

In Three Days the Pullman Trouble Has Spread Over the Country.

Entire Railroad Systems Tied Up and Powerless in the Hands of the Employes—United States Marshals Appointed to Prevent Mail Delay.

CHICAGO, June 29.—With a beginning of a few hundred discontented strikers at Pullman, Ill., who were attempting to force merely a local issue successfully, the Pullman strike and boycott has grown to the greatest battle between labor and capital that has ever been inaugurated in the United States. In three days' time the Pullman trouble has spread to nearly all of the important railroads in the United States west of Chicago, with the result that entire systems are tied up and powerless in the hands of employes who are striving for a principle rather than a cause.

Within three days over 20,000 men have either quit work or have announced their intention of so doing at Chicago, and added to this are the many thousands on the systems all through the west who have gone out in obedience to requests from the officers of the American Railway union. It was estimated Thursday at the headquarters of the A. R. U. that fully 40,000 men are now out on strike on account of the refusal of the Pullman Co. to settle the differences with its employes in the shops. Friday nearly double that number will have been ordered out, and the strikers will include not only members of the union, but Knights of Labor, Brotherhood men and other organizations which can in any way affect the interests of the roads which have resolved to stand by Pullman.

It was given out at headquarters Thursday that by Friday morning the different railroads out of Chicago handling Pullman cars would be sufficiently crippled to warrant the removal of the base of operations of the officers of the A. R. U. from Chicago to St. Louis.

Martin Elliott, a representative of the union, was sent to St. Louis Thursday night to call out the men on all the railroads entering the St. Louis union depot with Pullman palace cars in their trains.

Friday night, if necessary, President Debs and Vice President Howard will go to St. Louis to take charge of the strikers there and set all railway employes in line with the union. It is confidently asserted that within two days all railroads out of St. Louis handling Pullman cars, excepting the Missouri Pacific, will be asked to cancel Pullman contracts or incur a strike. From St. Louis the union officials may go to Kansas City, and later devote their time to completing the organization of the union in the south and southwest.

The Santa Fe through Kansas is reported as completely tied up.

The United States government has taken a hand in the railroad strike so far as it concerns the Santa Fe. Late Thursday afternoon United States District Attorney Milchrist received a dispatch from Attorney General Olney stating that advices had been received from the postmaster general indicating that the transportation of the U. S. mails on the road in question was either obstructed or in danger of being. The attorney general therefore instructed the United States district attorney to proceed against all individuals concerned in such obstruction, and to place warrants in the hands of the United States marshal, who in turn was instructed to appoint all the deputy marshals necessay for the proper enforcement of the law.

CINCINNATI, June 29.—Cincinnati is in line with Chicago. Wednesday the American Railway union leaders attempted the same tactics which they pursued in the windy city. Successful there, the plan was likewise successful here, in a measure. About 3,500 railway men are out in this city, and more will go out Friday, and the local roads are badly crippled. Three switchmen caused the trouble here.

Games Played Thursday.

*Cincinnati	5	*Cleveland	18
Washington	4	Baltimore	11
*Pittsburgh	7	*Chicago	5
Brooklyn	11	New York	6
*St. Louis	11	Louisville	11
Boston	12	Philadelphia	9

*Where game was played.

How They Stand.

Clubs.	Won.	Lost.	Played.	Pr Ct.
Baltimore	35	15	50	.700
Boston	37	18	55	.673
Brooklyn	34	19	54	.627
Pittsburgh	34	21	55	.618
Philadelphia	28	21	49	.571
Cleveland	28	21	49	.571
New York	30	24	54	.555
St. Louis	24	32	56	.428
Cincinnati	21	30	51	.412
Chicago	18	36	54	.333
Washington	16	39	55	.290
Louisville	13	40	53	.245

Strike Declared Off.

PIEDMONT, W. Va., June 29.—At a mass meeting of the miners held at Lonconning, Md., just over the line, Thursday night, the strike was declared off and all mines in the Georges creek region will resume at once. This ends the strike in this entire section, the men lossng every point contended for.

New Oil Field.

PARKERSBURG, W. Va., June 29.—A forty-barrel oil well was struck on the Fisk farm, five miles from this city, Thursday evening. It opens a new field and creates much excitement. Parkersburgers own or control the entire territory.

Register Land Office, Alabama.

WASHINGTON, June 29.—The president sent to the senate Thursday the nomination of Jesse W. Ellis to be register of the land office at Huntsville, Ala.

TORNADO.

A Very Narrow One, But Miles in Length.

Number of Victims Not Known, But the Roll Will Be Long.

St. John's College at Collegeville, Minn., Totally Wrecked, Loss $30,000—Farm-Houses and Out-Buildings Destroyed. Trees and Crops Blown Down.

LITCHFIELD, Minn., June 29.—A cyclone passed within two miles of Litchfield Wednesday night. It covered a strip about ten rods wide and four or five miles long and killed two persons. Several others are injured, some fatally. Six or seven farm houses were destroyed and trees and crops wiped clean to the ground. One house caught fire and was destroyed. The dead reported are:

Miss Jennie Lindstrom, of St. Paul, aged twenty-two.

Mrs. John Sanders, aged sixty.

Several physicians are in the cyclone territory doing what they can for the injured. It is thought several others will die.

ST. JOHN'S UNIVERSITY, Minn., June 29.—A cyclone struck St. John's university at Collegeville Wednesday night totally wrecking the industrial school and all the outbuildings, such as bakery, barn, carpenter shop, slaughter-house, engine-house, laundry and shoe shop. The roof of the main building is badly damaged and countless windows were broken. The damage is about $30,000. Happily no lives were lost.

SLEEPY EYE, Minn., June 29.—A cyclone visited this vicinity Wednesday evening, scattering death and destruction in its path. Charles Mielke, jr., aged sixteen years, started from the house to close the barn door and was caught and killed. From Mielke's the storm worked east, striking John Schmidt's place, three miles west. The family did not note its approach in time and father, mother and four children were taken up with the ruins of their house and scattered several rods away from where the house stood. They are all more or less injured, but only one, a girl of 14, is seriously hurt. From Schmidt's farm the storm whirled off northeast, striking the residence of Peter Trott, leveling it to the ground but the family took refuge in the cellar and none were injured. From here the cyclone passed northeast, being visible for several minutes, then faded away. The track of the storm was about two rods wide. It was of a grayish color, plainly visible from town and accompanied by terrible warning sounds. Nurses and doctors from this place are busy caring for the unfortunates. The damage to growing grain is slight.

PIRESTON, Minn., June 29.—A cyclone passed just north and west of this place. Its course was from southwest to northeast, cutting a swath 600 feet wide and almost five miles long. Mrs. Gilford T. Hick was instantly killed and Mr. Hick was seriously injured. The escape of many persons was miraculous. A dozen or more farm-houses were blown to pieces. Crops in the path of the storm were totally destroyed.

OVER A LAMP

The Robbers Held the Man's Bare Feet Until he Revealed Where His Money Was Concealed.

PARKER, Pa., June 29.—Three men broke into the general store owned by John Howard, two miles from this city. Howard sleeps in his store. Before Howard could offer resistance he was securely bound and gagged. The robbers made a thorough search of the premises, but finding no money, ordered Howard to tell where it was. He refused to answer. They then held his bare feet over the flames of a lamp until he became almost crazy under the torture, and told where $170 could be found. The thieves took this and a quantity of goods and left. Howard received brutal treatment and is in a critical condition.

First of the Season.

HOUSTON, Tex., June 29.—The first bale of cotton of this season's crop and the earliest bale ever raised in the United States, was sold Wednesday at the Cotton exchange, at public auction, to Latham, Alexander & Co., of New York, for $235, nearly 29 cents a pound, and was shipped by express. The bale was raised in Duval county, which last year broke the world's record by sending in the first bale on June 30. Reports from all the cotton-growing sections of Texas are of the most flattering nature. Cotton and corn never promised such an enormous yield. Picking will begin in less than three weeks.

Wash Adkins Respited.

CHARLESTON, W. Va., June 29.—Governor MacCorkle Thursday afternoon granted a reprieve to Wash Adkins until July 20, on representation of Judge Brazie and others that he will be a material witness in behalf of Charles Hays, who was indicted jointly with him. Hays is to be tried July 9.

St. Gaudens Turned Down.

WASHINGTON, June 29.—The secretary of the treasury has rejected the second design submitted by Mr. St. Gaudens for the reverse side of the World's Columbian exposition medal, and accepted that furnished by Charles E. Barber, an engraver employed in the Philadelphia mint.

All Out on the Northern Pacific.

HELENA, Mont., June 29.—At 9 o'clock Wednesday night all American Railway union men on the Northern Pacific railway went out under order from President Debs. The entire line in this state, branches and all, are tied up.

On C., M. & St. P.

CHICAGO, June 29.—At 9 a. m. Thursday it was announced that a strike had been declared on the Chicago, Milwaukee & St. Paul and that all the American Railway union men would be out within an hour, tying up the system.

AN ACCOMPLICE

Of Santo Disembowels Himself When Overtaken—A Revolting Suicide.

PARIS, June 29.—A dispatch from Montpellier, capital of the department of Herault, announces an anarchist tragedy growing out of the efforts of the police to discover the accomplices of Santo, the assassin of President Carnot. Cette and Montpellier, both in the same department, have been mentioned as places where the murderer stopped previous to making his way to Lyons with the intention of taking the life of the chief magistrate of France.

Santo has from the first claimed that he acted entirely on his own initiative, and that he had no accomplices. The police soon formed a different opinion, and believe that he followed out a carefully laid plan, receiving instructions and advice at the different towns he visited.

The detectives who were at work in Montpellier decided to surround and search the house of a man named Granier, supposed to be an anarchist and a possible accomplice of Santo. Granier, it appears, during last Sunday afternoon previous to the attack upon President Carnot, was heard to remark: "By this time Carnot will have received his quietus."

As the president was not stabbed until late the same evening, it was naturally concluded when the news of the tragedy became public, and when it was known that Santo visited Montpellier, that Granier must have known that an attempt was to be made upon the life of the president.

When Granier's house was surrounded, the detectives burst in the door and summoned the anarchist to surrender. Granier, who was seated at a table, eating his supper, sprang to his feet, and, for a moment, stood motionless with surprise. Then with surprising swiftness and before the detectives could secure him, he picked up a long and sharp knife and plunged it into his abdomen, and with a few swift turns of the wrist disemboweled himself and fell to the floor, where he died almost immediately.

The police then commenced a thorough search of Granier's lodgings and, according to report, a quantity of anarchistic literature was discovered, together with documents which connect Santo with Granier and others in the conspiracy which resulted in the murder of President Carnot. In any case the police authorities admit that they have established beyond a doubt that Santo, Granier and the man named Laborie, who was arrested on Monday, and others not yet in custody, plotted the death of President Carnot in order to avenge the execution of Ravachol, Vaillant and Henry, all of whom, before dying, announced that their deaths would be avenged. This, of course, was looked upon as mere anarchist blustering at the time the threats were uttered.

The police expect to make important arrests shortly.

THE MOTHER

Of M. Casimir-Perier Decided His Candidacy for the Presidency.

LONDON, June 29.—A Paris dispatch to the Times says the vote given M. Dupuy was an almost humiliating minority, obliging him to resign the premiership, and rendering it impossible for him to be a candidate for the presidency of the chamber of deputies. The most cruel result was seen a long time prior to the presidential election. It is the Icarus-like fall that will take M. Dupuy, who so thoughtlessly and rashly ran the venture, a long time to recover from.

M. CASIMIR-PERIER.

The rightist intrigue was so active against M. Casimir-Perier that he refused until 10 o'clock Tuesday night all requests from the republican leaders to be their candidate. In despair they summoned his mother, who was present, at a renewed consultation. She listened to the pros and cons, and, turning to her son, said: "History is in my mind, and, inspired by affection for you, I declare that your grandfather, if he were here, would tell you that in the circumstances it is your duty to stand and accept the mission which may be confided to you by congress."

Thereupon M. Casimir-Perier consented to stand. His reluctance was due to fear that his political career, of which he is passionately fond, might be terminated too soon.

The Unfinished Ericsson.

DAVENPORT, Ia., June 29.—The United States torpedo boat Ericsson left here towed by a raft Thursday, for St. Louis. She lacks two weeks of completion. It was expected that she would make her first run under steam from here, but the falling stage of the river gives warning that it soon may be impossible to pass shoal places below here. She carries twenty mechanics, who will accompany her to St. Louis and finish her there. She will probably make no stops between here and there.

Dartmouth a Hundred and a Quarter.

HANOVER, N. H., June 29.—Grand old Dartmouth college celebrated Thursday the 125th anniversary of its founding. The commemorative exercises Thursday morning were participated in by a large throng, including many of the alumni of national reputation.

Shot His Son-in-Law.

DEWINE, Tex., June 29.—J. A. Wright went a to field where his son-in-law, J. J. Glover, was plowing and shot and killed Glover. Family troubles were the cause. Wright surrendered to the authorities.

BATTLE OVER.

Income Tax Agreed Upon by a Vote of 24 to 40.

That Feature Settled It is Now a Question of Only a Few Hours

When the Tariff Bill Shall Come Out the Committee of the Whole and Be Before the Senate—The Sugar Schedule to Be Modified.

WASHINGTON, June 29.—Senator Harris smoothed his wrinkled front at 1 o'clock Thursday, when one of the most crucial stages in the consideration of the tariff bill was passed in safety. This was accomplished by the defeat of Senator Hill's motion to strike out from the bill the entire income tax features by the vote of 24 to 40.

The end of battle over the income tax makes it now a question of a few hours when the bill shall come out of the committee of the whole and be before the senate itself. This may happen Friday, although it is more likely not to occur until Saturday.

The progress of the bill is liable to complications because of the presence in the senate of a joint resolution passed by the house Wednesday extending current appropriations.

That the tariff is again in danger because of the uncertain attitude of the populist senators, as well as of two or three wavering democrats, is now conceded. Senators Allen, Kyle, Peffer and Irby are holding daily conferences but they do not seem to reach any united agreement, except that each shall conceal his decision till the last moment, and in the meantime extort from the managers all concessions they can.

The most important development Thursday was the discovery that the majority members of the finance committee have agreed to modify the sugar schedule. They have agreed upon amendments to this schedule. Exactly what these changes are to be can not be stated upon the authority of any member of the finance committee, every one being pledged to secrecy.

There is ground for belief that the sugar schedule is to be made to take effect immediately upon the passage of the bill, instead of being postponed until next January. This is a condition upon which the populists insists. This may explain why the sugar trust is so rapidly increasing its stock of raw sugar at this time instead of extending its purchases of the sugar crop of the world over the next six months.

It is believed also that the bounty of nine tenths of one cent per pound may be given to domestic sugar for this year's crop. This would give the sugar growers, together with the duty of 40 per cent. ad valorem, the equivalent of the present bounty for this year. It is this concession which is designed to win over Mr. Allen to the support of the bill.

Mother of the Confederacy Dead.

MEMPHIS, Tenn., June 29.—Mrs. Sallie Chapman Gordon Law, known throughout the country as "the mother of the confederacy," died here Thursday after an illness of several weeks at the age of 89. She was a relative of Gen. John B. Gordon, of Georgia, and Gen. James B. Gordon, of North Carolina, who was killed at the battle of Chancellorsville. During the war Mrs. Law organized the Southern Hospital corps, and as a result of her charitable work became the idol of every confederate soldier.

Kentuucky Convict Killed.

FRANKFORT, Ky., June 29.—A colored convict from Campbell county named Henry Holliday was shot and killed by Prison Guard Tom Tanner Thursday afternoon. Holliday resisted the officer, and attempted to wrest the latter's pistol from him, when he was shot dead. Holliday was a desperate character, and was serving a term for killing a man. Tanner has a reputation of being a good officer, and will be acquitted on his examining trial.

Ohio Southern Troubles.

NEW YORK, June 29.—The sheriff has received an attachment for $101,470 against the Ohio Southern Railway Co. in favor of Charles P. Phillips, banker, of 40 Wall street. He has been acting as banker in this state, and on May 1 rendered his account to the company for the amount then due him. He states that in May last the above balance was admitted to be due him, but the company has not paid it.

Bank Tax Case.

FRANKFORT, Ky., June 29.—The banks of this city brought suit to enjoin the city tax collectors from collecting a tax on them. They hold that the old Hewitt revenue law, which exempts them from local taxation, was in the nature of a contract and was not abrogated by the present law. The national banks also raise additional points. The decision of the case will be of great importance to all cities in the state.

Mangled by Cars.

PARKERSBURG, W. Va., June 29.—The body of David L. Little, aged 60, county surveyor of Marion county, was found on the railroad track, near Fairmont, Thursday morning terribly mangled. It is supposed he had taken refuge under cars during Wednesday night's storm and was killed while the train was switching. He was one of the leading democrats of the state.

A Midnight Strike.

MILWAUKEE, Wis., June 29.—The switchmen employed by the Chicago and Northwestern Co., struck at midnight and ten trains are hung up in the east and south side yards. The police department has sent a patrol wagon with twelve officers to the south yards to preserve order.

Gen. Hewston Released.

LONDON, June 29.—Gen. John Hewston, of California, has been formally released from the charge of manslaughter in having caused the death of George Burton, a street musician, May 30.

PERSONAL.

Fred Buskirk, of Cincinnati, is in the city.

Mrs. Chris Uhl is visiting relatives in Pike county.

Sam J. Houston of Lexington, Mo., is in the city.

Miss Lucy Kab, of West Seventh street, is quite ill.

Sheriff D. W. Gustin went to Columbus today on private business.

Mrs. Mary Brown, of La Grosse, Wis. is in the city visiting her mother.

Prof. Eisenlohr, instructor in German in the public schools, is in Cincinnati this week.

Mrs. Charles Schwardt, of Waverly, is the guest of Mrs. Philip Gableman, of Tenth street.

Charles Donaghy and Lawrence Neuderfer, went to Louisville, this morning via the C. & O.

John White, of Celina, who has been visiting friends in the city, returned to his home this morning.

Otto Bode, a student in the Cincinnati Conservatory of Music, is home for the summer vacation.

Mr. and Mrs. Shaw of Ironton are the guests of their daughter, Mrs. J. C. Adair of Wheelersburg.

Rev. B. L. McElroy and wife have returned to this city after a pleasant visit at Columbus and Delaware.

Dan McFarland and wife are now occupying their Camp McColloch cottage. They went to remain until after July 4th.

Mrs. Cherrington, of Columbus, is visiting at the home of her daughter, Mrs. B. L. McElroy, on Washington street.

Misses Ella and Hattie Gang, of Cincinnati, are visiting their grandparents Mr. and Mrs. Joseph Rogers of Wheelersburg.

John Garrison will leave tomorrow morning for his home in Pittsburg, after a two weeks' pleasant visit with relatives here.

Misses Sophia and Lizzie Thoman, and Miss Goheen, of Chillicothe, are the guests of friends and relatives in this city this week.

Mr. and Mrs. Vallee Harold, of Shelbyville, Ill., will arrive here today to visit the family of Mrs. Samuel McConnell, of East Second street.

Guy Williams arrived home today from the K. M. A., Gambier, to spend the summer. Floyd L. Smith, Jr., also a K. M. A. cadet, came home yesterday.

Joe Williamson, of the West Side, who has been attending the O. W. U. at Delaware the past winter, will return there today to attend the summer term.

T. G. Howell, of Columbus, was in the city today on business. Mr. Howell was formerly connected with the TIMES and is now in the Capital Soda Water company, of that city.

Mr. and Mrs. Oscar W. Newman will arrive home from their wedding trip on the F. F. V. train tomorrow afternoon. They are in Washington today and spent yesterday at New York and the several days previous at Old Point Comfort.

E. B. Green, accompanied by his children, Misses Elizabeth Helen and Virginia, and Masters Barton, Charles and Edward Green, who have been in the city several days visiting relatives, will leave today for their home in Zanesville.

A. T. Johnson has gone to Cleveland, where his mother-in-law, Mrs. M. R. Tewksbury, is seriously ill. Mrs. Johnson has been there for several days. Her sister, Mrs. T. N. Johnson, Jr., of Freeport, Ill., is also in Cleveland.

Mrs. Leslie M. Mann and Mrs. Jessie Yates are expected home tomorrow evening from Peterson, N. J., where they have been visiting their parents, Mr. and Mrs. Jonathan Jenks. Mrs. Yates has been there since January. Mrs. Mann has been in the East for a month.

Miss Charlotte Bannon, of Smith college will return home tomorrow evening for the summer vacation. She has been visiting relatives in Detroit for two weeks, and attended the Ann Arbor commencement this week with her brother, Arthur, who will accompany her home.

Attempt to Blow Up a Newspaper.

MONTREAL, June 29.—Shortly after midnight Thursday morning an attempt was made to blow up the Witness office with dynamite. The Witness is an ultra-Protestant prohibition daily and has at all times many enemies. The police are now investigating.

Cardiff Death List Swelling.

CARDIFF, June 29.—The list of those killed by the explosion in the Albion colliery on Saturday night continues to swell, and the number is now far above the estimates of the fatalities. Thurs far 268 bodies have been brought to the surface.

"Labor Day" a Holiday.

WASHINGTON, June 29.—The bill creating "labor day" a national holiday has become a law. Mr. Cummings, of New York, who first introduced the bill, took it to the president Thursday and had it signed.

Held Up by Masked Robbers.

CHARLESTON, W. Va., June 29.—A wool buyer from Huntington was held up on Cold mountain and robbed of $160. The robbers, two in number, wore masks and made their escape.

THE TIMES.

DAILY AND WEEKLY.

The Only Democratic Paper in Scioto County.

THE TIMES PUBLISHING COMPANY

No. 90 West Second Street.

J. L. PATTERSON, Editor.
R. E. DODGE, Business Manager.

☞ Readers of the TIMES will greatly oblige this office by giving prompt notice of irregular or late delivery; also persons who cannot buy the TIMES in this city or suburbs or in any place where a Portsmouth paper should be sold, will confer a favor by notifying this office at once.

Published Every Day in the Year, Except Sunday

DAILY TIMES.

By carrier, one year	$5.00
By carrier, six months	2.50
By carrier, three months	1.25
By carrier, one week	.10
By carrier, daily	.02
Weekly	$1.50
Weekly, if paid in advance	1.00

Friday - - June 29, 1894

JIM JEANS has not informed us whether he and the "old guard," will take that trip to the mountains of the Old Dominion.

REPUBLICAN journals seem to have lost all interest in sugar. The only fish caught so far are Quay and Aldrich. It seems the gun was loaded when old Grandmother Hoar fired it off.

WHAT will be the platform of the Republican party in 1896? If there should be a platform made from the planks of this year's state platforms it would be a regular "crazy quilt."

THE TIMES desires to give notes of interest to every secret organization in Portsmouth. Call our attention to your order by sending in items of interest. It costs nothing more than the time it requires to write them out.

OUR friend across the way is worrying about the TIMES. Everybody concedes it is the best local paper in Portsmouth, and the best advertising medium in Scioto county. If you want the news, and desire to tell the people anything come to the TIMES.

THE most difficult thing to do these days is to keep cool. This is excellent weather for fevers, and it behooves everybody to look carefully after all accumulations of filth. The board of health should insist upon the utmost cleanliness on the part of everyone. Keep cool, get as much sleep as possible, and be temperate in all things.

THE income tax passed by the largest majority given any of the schedules of the tariff bill. We predicted this. It will be a popular tax. The poor consumer has heretofore paid all the national taxes. Now the millionaires will be given a chance. One of the strange things about this whole matter is that not a Republican convention in the West has referred to the income tax. Large combines and trusts have controlled the vast interests of the country, and the labor of the country has paid all the expenses of the government that protects them.

THE Blade prints a speech of Ben Butterworth in yesterday's paper. Ben used to be in congress, but was turned down in Cincinnati by Republican boodlers. This same Butterworth last spring denounced Republican corruption and supported the Citizens' ticket. The Blade denounced every one of them then. It was Ben Butterworth who, on the floor of the house, in 1890, denounced the McKinley bill. It was Ben Butterworth who said the Republican party shut out the products of of foreign "pauper" labor and permitted the "pauper" labor itself to be imported free, under contract. Ben Butterworth never made a speech but he scored the Republican party, and last spring when he denounced Boss Cox and said: "You could not be justice of the peace in Cincinnati, unless you had the consent of the Boss," the Blade denounced him and his followers in the strongest terms. The words of Butterworth aptly apply to Jim Jeans: "The demagogue will promise anything on earth. He had rather be right, but he had rather be successful than right."

BROTHER MUSSER, according to his own admission, was nominated by the gang, and when he pretended to leave them only for a mercenary purpose, he found they knew too much about him. In former years the Tribune pretended to be against the Blade gang, as much as its columns would indicate, it is now. The old gang fought Funk from beginning to end, but Mr. Musser was elected by Funk's friends. He, more than any other, was trusted to lead the Funk delegation. He never intended to nominate Funk. We get our information from various sources. The old gang will never be defeated by an opposition that at critical points is sold out for selfish purposes. There is scarcely any doubt that Musser was to have the senatorship and for this consideration was to deliver Scioto's delegation to Bundy for Spiegeman's benefit. After the congressional fight was over he crawled into his hole, and refused to defend his friends, and has not yet, farther than to charge the "old gang" with bad faith. Let us hear something about the charges made by a number of the delegates. Are they true or false?

THE New York Post, independent, in commenting on the probabilities of the political complexion of the next congress, says:

The platforms which Republican conventions have been recently adopting are causing the independents to feel a growing indifference to the result of voting. When Republicanism means a demand for an increase of the circulating medium to $40 per capita, as in Pennsylvania, or a cry for the unlimited coinage of silver and the making of depreciated silver dollars a legal tender, as in California, or a promise to attempt bulldozing England into showing more favor to silver by discriminating tariff duties against that country, as Lodge and Reed recommend, people stop to ask how much better off the country would be with a congress whose Republicanism was of that quality than with another Democratic house.

Ferris Wheel Figures.

The material of the great Ferris wheel, says a Chicago exchange, will be taken in five trains of thirty cars each to New York city. There are 3,000 tons of metal in the wheel and 500,000 feet of timber is needed for the false work. Taking the wheel down will be more dangerous than putting it up. Only one life was lost in erecting the big attraction. The expense of taking down, moving and rebuilding the wheel will be $150,000. In New York it is to be placed at Thirty-seventh street and Broadway. Old Vienna will be reproduced around it. Here the wheel had 3,000 electric lights; in New York the number will be doubled. The old Ferris Wheel company goes out of existence and a new company, composed of New York men, has been formed. During the fair the wheel went round 10,000 times, and carried 2,000,000 passengers. The largest single load was carried October 19, when at 11:30 o'clock 1,708 people were in the cars. The largest day's business was October 10, when 38,000 people were carried. October 9, 10 and 11 there were 114,000 passengers, the largest average for any three days.

"THE uses to which the bicycle may be devoted are steadily increasing, and what is especially gratifying to all enthusiasts is that its usefulness has been practically demonstrated in other fields than those of pleasure," said the representative of an eastern bicycle manufactory, the other day. "About the latest thing in this line is a bicycle intended for use by fire departments. It carries a chemical engine and a light ax, instruments that in many cases are all than is needed to subdue a fire if they are at hand in time. In some cities of Europe a part of the fire department is a swift horse saddled and bridled and carrying a chemical apparatus for subduing fires, with an ax attached and an expert rider ready to spring on the horse's back."

SOME strange articles have been transmitted at times through the United States mail in defiance of the law which regulates such matters, but a singular package was found in the mail pouch at Union Bridge upon the arrival of the afternoon mail on a recent Wednesday. It was nothing less than a cat, in such excellent condition that it was evident the singular journey through which it had passed had not deprived the animal of any of its nine lives. The postmaster was surprised when he opened the pouch and pussy promptly emerged from the bag. Its presence in the pouch was evidently accidental, but just how it came there is not known.

"LOOKING back," remarks a religious contemporary, "it seems but a little distance to childhood, for we are not now, as then, looking out over a plain to a horizon in which objects are dim as if by distance, but down from a higher elevation, where the whole way is before us in one view, but the irregularities are not visible, and the difficulties are not remembered." This may be true in some cases, but the average man can look back and locate with painful distinctness the sharp and jagged rocks upon which he has stumbled and fallen.

A PROVIDENCE (R. I.) man who was lately sentenced to fifteen years' imprisonment for manslaughter, appealed from the probate of a will left by his wife, who died in March, 1893. The common pleas court dismissed the appeal on the ground that the appellant was incapacitated to administer or give bond because of imprisonment. The case was appealed to the supreme court, where a verdict for appellant was obtained. The highest court says that a convict is not civilly dead, and that the appeal was erroneously dismissed.

A MUCH bigger wheel than the great Ferris wheel, which revolved in the Midway at the world's fair, Chicago, and is to be set up in New York, is building at Earl's court, London. It is a four hundred foot wheel and will carry two thousand people in fifty cars. Three restaurants will be built on platforms at varying heights on the supporting towers, and a big ballroom will crown the towers at the axle.

WHAT is known as a surgical diet is worth trying once in awhile for the comfort of stomach and the complexion. It includes milk and bread and butter, broiled beef, old mutton, eggs and prunes. Milk, butter and eggs are regarded as the best animal foods, because less force is expended in their digestion, an important item in medical and surgical work.

TEN seamen were drowned and nine lumber schooners were lost in Chicago harbor during the violent gale from the north which prevailed there a few days ago; fourteen schooners were wrecked at other points on the lake shore. The storm was terrible in its grandeur and will go down in marine history as the severest that ever swept the great lakes.

ACCORDING to a late report a redskinned fraud is being exhibited at the Antwerp exposition as "Sitting Bull." The genuine old chief, it will be remembered, went to the happy hunting grounds many moons since.

NEWSPAPER WAIFS.

"Do you admire Prof. Svengali's playing?" "Oh, immensely! He plays such good accompaniments for conversation, you know."—Puck.

"TOO MUCH self esteem," said Uncle Eben, "gits ter be comical. Er man is boun' ter 'pear ridiculous ef he tries ter pat hisse'f on de back."—Washington Star.

"IS SNYDER what you would call a modest man?" "He is that. Why, he is so modest that he always goes to sleep before beginning to snore."—Boston Transcript.

"You don't have monarchs in this country?" said a visitor to the United States, musingly. "Not by that name," replied the native. "We have servant girls, however."—Tid-Bits.

THEY were discussing woman's suffrage, and most of them appeared to be against it. "Are you an anti?" was asked of one, a comparative stranger. "No; I am a mother," she answered.—Harper's Bazar.

VISITOR—"I beg to assure you, miss, that my—" Miss (interrupting)—"You must speak with mamma." Visitor—"Pardon, miss; this is a misunderstanding. I am agent for—" Miss—"Then you must speak with papa."—Fliegende Blatter.

"You seem to be troubled, my dear." "I am, dear wife, I am," responded the popular preacher. "I can't make up my mind whether I can gain more mention by hauling the newspapers over the coals or by praising them to the skies."—Indianapolis Journal.

INDIVIDUALITIES.

SAMUEL EDISON, father of the inventor, has passed his ninety-first birthday.

THE Bavarian government has awarded Ridgway Knight, the American painter, the cross of the Royal Order of St. Michael.

THE millionaire of the United States navy is said to be Commodore George E. Perkins. In the army, the wealthiest man is Gen. Nelson B. Sweitzer, who is also a famous cavalryman.

LONDON Vanity Fair says the king of Italy will soon undergo an operation for cancer of the throat, and that it is feared that his case is similar to that of the late Emperor Frederick of Germany.

SIG. SALVINI is in Florence. He never acts now, but he takes the keenest interest in all the thentrical affairs of London and elsewhere. He is in excellent health and is reputed to be very rich.

THE czar of Russia is said to have among his household an understudy, singularly like him in appearance, who shows himself at the windows of railway carriages and the like when his majesty does not wish to disturb himself.

COMMODORE EDWIN D. MORGAN, of New York, has become the father of his third child, and, under the will of the late Gov. E. D. Morgan, will receive seven hundred and fifty thousand dollars, or two hundred and fifty thousand dollars for each child.

SOME FAMOUS WIDOWS.

THERE is a Hebrew tradition that Eve survived Adam, and was, therefore, the first widow.

THE list of sovereigns record the names of three hundred and twenty-six widows who either reigned in their own names or as regents.

THE mother of the Gracci remained a widow that she might give her whole time to the education of her sons.

MRS. APHRA BEHN was a widow when she wrote the dramas and poetry which excite the disgust of every present-day reader.

EMPRESS DOWAGER AUGUSTA was, in early life, a musician of marked ability, and composed many marches for the Prussian army.

BOADICEA was a widow when she led the great revolt which nearly ended the Roman power in England. She committed suicide after the defeat of her army.

EX-EMPRESS EUGENIE, of France, lives in retirement in England, with occasional visits to the continent. She and Victoria are warm personal friends.

ANDROMACHE, the widow of Hector, was tall, blonde and blue-eyed. After the capture of Troy she was married to Pyrrhus, surviving him to take a third husband.

MISCELLANEOUS NOTES.

THE largest cave in Mexico, if not in the world, has been found by a French engineer in the wilds of the southwest. In it he found a cemetery, proving that the cavern had once been inhabited.

IT is said that all the gold in the world, not counting that in virgin state, would not make a block of more than 613 cubic yards. A cube of the above dimensions could be put in a room 24 feet each way.

OF the recruits in the British army last year 32,094 were born in England, 3,567 in Scotland and 3,860 in Ireland. One thousand three hundred and five of these young soldiers were under seventeen years of age.

ELECTRICITY has been adopted for towing the central boats on the summit level of the Canal de Bourgoyne, which connects the Siene and Seane, crossing in its course the divide between the channel and the Mediterranean.

CURRENT NOTES.

THE things that go without saying must have escaped feminine attention.—Puck.

WE put our business into a pigeon hole and declare that procrastination is the thief of time.—Galveston News.

"I HEAR Bilker lost his job. Wonder if he's struck anything since?" "Er—yes; all of his friends and two-thirds of his acquaintances."—Buffalo Courier.

"BOY, what is a peninsula?" "A point of land extending into the water." "Good! What's a strait?" "Ace, king, queen, jack and ten-spot."—St. Louis Post.

Sometime ago I was troubled with an attack of rheumatism. I used Chamberlain's Pain Balm and was completely cured. I have since advised many of my friends and customers to try the remedy and all speak highly of it. SIMON GOLDSMITH, San Luis Rey, Cal. For sale by Fisher & Streich.

The best screened, Hanging Rock lump coal, always on hand, at 5 cents a bushel. JOHN FLANNIGAN, 708 Market street.

MOUNTAIN LAKE PARK.

On the Main Line of the Baltimore & Ohio Railroad.

On the crest of the Alleghenies, 3,000 feet above tide water, is one of the most charming and healthful resorts and contains 800 acres of forest and glade. The temperature is delightful and hay fever and malaria are unknown. The park is lighted by electricity. The hotels and boarding houses are first-class; board from $7 to $12 per week. Furnished cottages or rooms at reasonable rates. All Baltimore & Ohio trains stop at the park. Write to L. A. Rudisill, Superintendent, Mountain Lake Park, Md., in regard to hotels, etc., and for information as to time of trains, rates of fare, etc., call on any agent of the Baltimore & Ohio Southwestern Railway, or address O. P. McCarty, General Passenger Agent, St. Louis, Mo.

Cheap Seaside Excursion.

July 7th, 8th and 9th, the Baltimore & Ohio Southwestern Ry will sell, account National Teachers' Convention, cheap excursion tickets to Asbury Park, N. J., allowing parties to visit other seaside resorts, good returning until September 1st, under certain conditions. For full particulars, address Geo. Berthold, Portsmouth, O.

Fourth of July Excursions.

The Baltimore & Ohio Southwestern railway will sell excursion tickets July 3d and 4th, at one fare for the round trip, to all points within 200 miles over its own lines and principal connecting lines. Tickets good returning until July 5th. For particulars, apply to nearest station agent.

Court Costumes Barred.

An interesting fact not generally known in regard to the diplomatic corps is that a member of that august body cannot, under the penalty of official reprimand and danger of recall, appear at a fancy ball in the national court costume. This fact was developed during the past winter when a large fancy ball was given at one of the private houses on the same evening as the presidential reception to the diplomatic corps. Those of the diplomats who attended the ball later in the evening were obliged to first change the court costume worn at the white house. Inquiry on the part of curious friends developed the reason just stated

Quenched Their Ardor.

A fire engine was recently the means of putting a sudden stop to a duel in Germany. Two physicians quarreled and arranged for a meeting with pistols. The village chief magistrate heard of the proposed duel. He informed the firemen, and together, drawing a machine, they proceeded to the scene of the encounter. Just as the seconds had stepped off the distance a heavy stream of water struck one of the physicians, and a moment later the second doctor was also drenched to the skin. The would-be fighters, in their dripping clothes, looked so ridiculous that they both burst out laughing, shook hands and returned to their homes, thanking the ingenious mayor for his intervention.

How's This!

We offer One Hundred Dollars Reward for any case of Catarrh that cannot be cured by Hall's Catarrh Cure.

F. J. CHENEY & Co. Props. Toledo, O.

We the undersigned, have known F. J. Cheney for the last 15 years, and believe him perfectly honorable in all business transactions and financially able to carry out any obligation made by their firm.

West & Truax, wholesale druggists, Toledo, O. Walding, Kinnan & Marvin, wholesale druggists, Toledo, Ohio.

Hall's Catarrh Cure is taken internally, acting directly upon the blood and mucous surfaces of the system. Price, 75c per bottle. Sold by all druggists. Testimonials free.

Auction at Coverston's tonight.

LADIES

The time for using Spices is now here. Remember that the Spices sold by

FISHER & STREICH

are strictly pure and ground especially for their customers.

Notice of Appointment.

Assignment of Mary B. Staiger.

The undersigned has been duly appointed and qualified as assignee in trust for the benefit of the creditors of Mary B. Staiger, by the protate court of Scioto county.

All persons indebted to said assignor will make immediate payment, and creditors will present their claims, duly authenticated, to the undersigned for allowance.

May 21, A. D., 1894.

HENRY C. LODWICK, Portsmouth, Ohio.

GEORGE O. NEWMAN, Attorney.

Dissolution of Partnership.

NOTICE is hereby given that the partnership existing between Fred Rider and Richard M. Kricker, doing business under the firm name of Rider & Kricker, was on the 2nd day of June, 1894, dissolved by mutual consent, and that the business in the future will be carried on by Fred Rider alone.

FRED RIDER,
RICHARD M. KRICKER.

Portsmouth, O., June 2nd, 1894.

Special Low Prices.

We are selling fine Baby Carriages for less money than ever before.

* * *

In Furniture we can give you the lowest prices ever found in Portsmouth.

* * *

We have the largest stock in the city and can furnish anything in the line of Furniture at

Rock Bottom Prices.

F. C. DAEHLER,

205 and 207 Market.

"Fakirs Generally Sell in the Dark. Why?"

We find the above inscription painted in big white letters in front of our store door this morning. The same motives that prompted this "Hired Hand" to assassinate us in a business way would prompt him to do us personal injury, IF HE COULD DO IT IN THE DARK. This "Hired Hand" says, with his paint brush, "Portsmouth people close at 6 p. m. Scabs don't." How long does a firm have to do business in this town before they become Portsmouth people? We've been here four and a half years and have always found plenty to do attending to our own business affairs.

We resented the attempt of certain people some time ago to conduct our business. If we wanted to close at 1 p. m., we would close, and we wouldn't consider it anybody's business, either.

Applying vile epithets to business houses who hold different views from those you entertain is pretty small business.

Portsmouth people have certainly made a terrible mistake, according to "Hired Hand," in patronizing a "fake house." Surely the working people of this town are lacking in judgment. They're been the backbone of our trade ever since our advent here, and we thank them for it. And if we were going to remain here in business we would cater to their wants. We attribute the fight being made against us by such "fair minded and honorable people" as Mr. "Hired Hand" to the fact that we have had the backbone to stand up for our rights and successfully defend them against either covert or open attacks in the past.

Our auction sale will be held this evening as usual.

Saturday morning at 10 o'clock, 2:30 in the afternoon, and 7:00 in the evening.

Buyers never before in the history of this town bought goods as cheap as they're buying 'em now.

COVERSTON & CO.,

607 Chillicothe St.

THE OLD RELIABLE

Portsmouth Steam Dye House,

71 and 73 West Third St.

Ladies' and Gentlemen's Clothes cleaned and dyed or colored in any shade.

☞ Dry Cleaning a specialty.

H. HUELS.

THE GREAT HOME STORE

CONNOLLEY'S SHOE STORE

Is the business place where people go when wanting good fitting and good wearing shoes at notably low prices. Goods sold at a fair rate, and goods that can be relied on. The local trade are interested in home stores.

Compare Goods! Compare Prices!

"Nancy Hanks" Woman's Dongola Kid Button Shoes	$1.00
"114" Woman's Vici Kid Button Shoes	1.28
"Stribley Henrietta" Dongola Kid Button Shoes	2.00
Men's Working Shoes	80c and 1.00
"Dandy" Men's Buff Cong. and Bals.	1.25
"Knockabout" Men's Buff Cong. and Bals	1.50
Fine Footwear for Men	$4.00 and 5.50

We Show a Splendid Line of the Rockland Company's Make of Fine Shoes. They are the Acme of Fit and Style.

415 CHILLICOTHE ST.

IF WANTING Dress Goods, Ladies' or Gentlemen's Furnishing Goods, put Connolley's Dry Goods store on your visiting list. Don't fail to see our display of Wash Goods, fresh, bright, pretty, and the price now is for a come quick AD. Crepon and Pongee Cloths 8½ cents. Flowered Algerines 10 cents. Dress Styles in fine Ginghams 5, 7½ and 10 cents. Mid-summer is here, as is our elegant stock of light weight Underwear and Hosiery, ranging in price from 10 cents to $1 for women, and from 20 cents to $1 for men.

CONNOLLEY'S DRY GOODS STORE.

☞ Our Dry Goods store closes at 6 o'clock p. m., our Shoe store at 7 p. m. except on Tuesday, and then at 10 p. m. Our sales people get the benefit of a rest. We are glad to give it to them. Are YOU? Then buy your goods before that hour.

E. E. EWING

75 WEST SECOND ST

Is selling goods at very low prices, among which are

Dinner Sets,
Chamber Sets,
Silver Plated Knives,
Forks, Spoons, Etc.

ALL OF BEST QUALITY.

He invites you to call, and the inspection of his goods and prices cannot fail to impress you with the fact that nowhere else can you be better served.

FOR SALE

A New Four-room Dwelling, with cellar, cistern and vault. Lot 35 x 133.

FOR $875

Enquire of

THOMPSON & KRICKER,

Real Estate and Loan Agents,

ROBERT DODGE,

- - DEALER IN - -

STAPLE AND FANCY

GROCERIES

The Best Butter,
The Freshest Eggs,
The Finest Strawberries,

IN THE MARKET.

☞ Thirty bushels Home Grown Potatoes for sale very cheap.

At the Old Stand,

76 West Second Street.

C. P. DENNIS,

DENTIST.

OFFICE: 81½ Second St. PORTSMOUTH, O.

Less Than Auction Prices!

We are still before you, giving great Bargains in Men's, Boy's and Children's Clothing, Suits, Hats, Shirts, Collars, Ties and Trunks, and as we have to vacate the store shortly, we will close out all we can at a great sacrifice.

Store open every evening until 9 o'clock.

B. GUITERMAN,

Elk Building, Second Street.

HOT WEATHER

BARGAINS

. . . AT . . .

MARTING BROS. & CO.

25 PIECES DRESS GINGHAMS AT Sold before at 7½c. *5c per Yard*

20 PIECES LAWNS, 30 inches Wide, Worth 10c. *6¼c per Yard*

40 PIECES INDIA LAWNS AT Worth 12½c. *8⅓c per Yard*

EXTRA VALUES

In White India Linens at 8⅓c, 10c, 12½c, 15c and 20c per Yard.

For the benefit of our Clerks, we will close our store during the summer months at 6 p. m. (sun time), except on Tuesday and Saturday evenings.

Marting Bros. & Co.

You Can Be Cool

Even in this hot weather, if you will bank up that red hot stove and buy a

"QUICK MEAL"

GAS OR GASOLINE STOVE.

WE HAVE REDUCED THE PRICE

So that the most meagre pocket can afford it. In fact, you can't afford to be without one.

We Are Closing Out Ice Cream Freezers, Refrigerators and Water Coolers

At prices which make buying an inducement.

Screen Doors Absolutely Below Cost.

C. S. CADOT,

118 and 120 West Second Street.

AUCTION EVERY NIGHT THIS WEEK AT COVERSTON'S

THE BEGINNING

Is Also the End of Jack's Popular Excursions.

They Do Not Strike a Responsive Chord in the Hearts of the Fickle Populace—A Small Crowd Has a Huge Time—River Notes.

The initial one of W. L. B. Jack's popular excursions on the swift little Bay line steamer, Ruth, failed to be quite as popular as its projector had anticipated.

Everything requisite to a successful excursion was there but one—an elegant little steamer, with floating banners fore and aft; a deliciously cool and refreshing breeze, such as poets are wont to rave over; and a band frantically playing "My Old Kentucky Home," but the crowd that Agent Jack longed and looked for never came. At least only forty or forty-five of them did, and, while the excursionists had the advantage of plenty of room and of being very select, it is not at all improbable that last night's excursion was the beginning and the end of Jack's popular excursions. The excursion really was a very delightful affair, and it is to be regretted that it was not better patronized. The boat pulled out from the wharf in front of the Biggs house promptly at 7:30 o'clock standard time, and steamed up the river until the lights of Greenup, Ky., were visible in the distance, then turned around and steamed back again, arriving at the wharf at 12:20 o'clock.

The ride was enlivened by occasional pieces of music from the River City band. Refreshments consisting of lemonade, soda water, ice cream and sandwiches were on sale on the boat.

The Ruth lays over at Ironton this afternoon and changes runs with the Chevalier, being engaged for the annual outing of the Knickerbocker club of Ironton this evening. The latter goes to Huntington.

The towboat J. B. Williams which passed this city on her way up with 20 empties in tow yesterday, stuck on the Ceredo bar and held the fort all day long. The Williams is one of the most powerful towboats on the river.

If the river gets much lower, the big boats will all have to tie up. The Ruth has not many inches to spare in making the bar at the dike and another inch or so of a fall will send her to the shore.

The City of Vevay had a hard time making a landing at the wharf last evening on account of the high wind, wasting about forty minutes before she could make it. Pilots say that the Vevay is one of the hardest boats on the river to handle, anyway.

The river is now at a stage of 5 feet 5 inches and is falling slowly. The recent showers were of a local nature and had but little effect on the water. River men had hopes of a slight increase in the water from the Kanawha, but none showed up. Last year at this time the river gauged 9 feet 8 inches.

The Bonanza went up at 11 o'clock and the Shirley goes down at 5 o'clock this evening.

Quite a number of repairs will be made on the Ruth after the Fourth, a new cabin to be built and her machinery to be thoroughly overhauled and repaired. The boat will be laid up at Ironton, and the repairs made by Lambert Bros., of that city.

The local business on the packets is fair, but through business is very light, even for this season of the year.

FAIR NOTES.

A Little Forecast of the Attractions and an Idea of What will be the Biggest Fair Ever Held Here.

The directors meet Saturday for conference. All is harmonious and each tries to do his part.

Our people are taking a lively interest, and "she's" a-going to be a rousing success this year.

A number of premium lists have been sent out, and requests come daily from all over our county and from the county beyond.

What glorious growing weather; you can almost hear the blades of corn urging each other to "stand over," and all the products of the farm and garden will be great, and the samples will be seen at the fair.

The usual attractions will be on the ground, among which is the whirligo-around, for the boys and girls, and we always have a free day for the little folks. Watch for it boys and bring your sister, or that other boys sister and have lots of fun while seeing the fine horses, cattle, pigs chickens &c. If you have a nice pair of chickens bring them. Get a premium book and see what you can do.

Chamberlain's Eye and Skin Ointment.

Is a certain cure for Chronic Sore Eyes, Granulated Eye Lids, Sore Nipples, Piles, Eczema, Tetter, Salt Rheum and Scald Head, 25 cent per box. For sale by Fisher & Streich, druggists.

To Horse Owners.

For putting a horse in a fine healthy condition try Dr. Cady's Condition Powders. They tone up the system, aid digestion, cure loss of appetite, relieve constipation, correct kidney disorders and destroy worms, giving new life to an old or over worked horse. 25 cents per package. For sale by Fisher & Streich, druggists.

Auction at Coverston's tonight.

THAT CLOSING QUESTION.

The Town Painted and Billed by the Clerks in the Interests of Early Closing.

Yesterday's TIMES gave an account of the complications in the early closing question. The compact was apparently "busted" in the morning, but all the signers renewed their pledges excepting one or two companies. The proprietors of these establishments consider that it is to their interests to keep their stores open in the evenings, and consequently did not see fit to sign the agreement.

Last night the clerks who are favorable to the plan issued a circular appeal to the public and distributed it thoroughly over the city. They also decorated the sidewalks in all parts of the city with appeals to the public to patronize the early closers and give the hard-working clerks a chance to enjoy the evenings. They have, in fact, declared a boycott on the merchants who are not in the compact and will fight the matter out.

ALL READY.

The Board of Trade Committee Ready to Report

On the C., P. & V. Shop Matter—A Sixty Day Option on a Valuable Piece of Property—A Meeting of the Board of Trade Next Friday Evening.

The committee appointed by the board of trade to secure ground for the C., P. & V. car shops have concluded their labors and are ready to report. In accordance with the resolution passed by the board at its recent meeting, the chairman of the committee, Mr. W. A. Connolley, has issued a call for a meeting of the board next Friday evening, July 6th. It is especially urged that all members of the board who can possibly do so, as well as citizens in general who may be interested in the retention of the C., P. & V. shops, attend this meeting.

It cannot be said that Portsmouth exerted herself in the past in the way of granting the C. P. & V. favors, and it is equally true that it is merely a question of time when the road will be extended south, and when that is done the pay roll of the shops will be largely increased, making it a considerable item to the city to have them located here. Hence the matter is one of interest to every citizen, and the necessity for a large meeting and prompt attention is apparent.

The committee has been very fortunate in securing a sixty day option on a valuable piece of property owned by Mrs. Maria L. Kinney, of Chicago, beginning 120 feet east of Kinney street and extending west of Findlay street. The committee is deserving of the highest commendation for their enterprise in securing this option and it now remains for the board to take hold of the matter and push it through to a successful end.

A QUARTET OF HORNS.

Some Special Music and a Fine Address at the Y. M. C. A. Sunday.

The men's meeting at the Y. M. C. A. rooms next Sunday will be a special Fourth of July service. The address will be made by Rev. A. R. Taylor, subject, "A Glorious Event." Chas. Williams, Emerson Marr, George Hauck and Chas. Hauck will furnish special music with horns. The following is the order of services.

Opening Selection—Quartet.
Hymn—"Glory to God."
Hymn—"Whosoever Calleth."
Prayer.
Hymn—"Shine on, O, Star."
Announcements.
Hymn—"The Banner of the Cross."
Address.
Hymn—"America."

BENJAMIN CRANSTON SR.

A Prominent Resident of Wheelersburg Died Suddenly This Morning.

Benjamin Cranston, sr., a prominent farmer of Wheelersburg and well known all over the county died suddenly of heart disease at 9 o'clock this morning. He had been apparently well all along and was in Portsmouth a few days ago. He was about sixty years of age and leaves a wife and a large family. Mrs. Ed Andre of this city is his daughter.

INFIRMARY DIRECTORS

In Session at the Court House—Minor Matters of News.

INFIRMARY DIRECTORS.

The infirmary directors are in regular monthly session at the court house today, having spent yesterday at the infirmary. The only business before the board is the regular settlements with the township trustees.

MORTGAGES CANCELLED.

George Roth and wife to J. P. Purdum, $350.

A Lawn Fete.

The lawn of M. B. Staiger, on Gallia street, was beautifully illuminated with Japanese lanterns last evening, and was crowded with members and friends of the German Lutheran church. The ladies of the church gave the fete and it was a decided success. Refreshments were served and enjoyable outdoor games indulged in.

Are you aware of the fact that Cross & Maltbie, will sell you more paints and better paints than any other paint house in Portsmouth for the same amount of money. See prices, at 113 Market street. 29-2

A HORSE'S EVIDENCE.

It Was of Great Moment in a Tennessee Murder Case.

The Animal's Proverbial Sagacity Was Proved in a Startling Manner—A Pantomimic Description of the Tragedy.

The horse has been known to act in the capacity of a detective. Thus, in Shelby county, Tenn., a shocking murder was committed and the trial of the murderer came off in a district which was divided from one of another jurisdiction by the highway on which the deed was committed. The body was found a few yards from the road, from which it had evidently been dragged, and the doubt arose as to which civil district the murder had been committed in, which gave rise to the probability that the murderer would escape conviction.

Several months passed away before the trial was commenced, when one of the witnesses, mounted on the horse of the deceased, and accompanied by a large number of persons, was riding toward the courthouse. When the horse reached the vicinity of the scene of the murder he began to show symptoms of alarm, which conduct greatly surprised all who witnessed it, for the other horses of the company betrayed no indications of fear. As the party proceeded onward the agitation of the horse increased, and when he reached a point in the road opposite where the body was found his excitement was so great that he became unmanageable altogether. The gentlemen present came to a halt and looked on in perfect astonishment. His flesh quivered, his nostrils dilated, and his eyes glancing into the woods near by he stood snorting and neighing, a picture of the wildest excitement.

One of the gentlemen present, suspecting the cause of the horse's agitation, suggested that he should have a loose rein, which, being granted, the noble animal rushed into the thicket, and, coming to a certain tree, commenced pawing at its roots. Then making his way farther into the forest he circled round and returned to the same spot, where he stood trembling with agitation and pawing until he was violently forced away, and whenever afterward he passed that same spot his conduct was invariably the same.

No blood had ever been seen upon the road and no appearance of any unusual struggle had ever been discovered. If the murder took place in the highway the horse would have known nothing of the tree in the neighboring thicket; if it was committed where the body was found then the court had no jurisdiction and the murderer would go scot free.

Upon this trial the testimony of the dumb animal against the prisoner proved most startling. His sagacity was proverbial in the neighborhood where he belonged, and his attachment to his master was such that he followed him round like a dog. In unmistakable pantomime he enacted the committal of the murder, pictured the decoy into the wood, the assailant's demand for gold and the death struggle under the tree, and thus the doom of the prisoner was sealed.

A QUEER NAME.

Ezekiel Godbepraised Registers at a Philadelphia Hotel.

The register of a Philadelphia hotel recently recorded the arrival of Thomas Godbepraised, of Barrow-in-Furness, England. Being approached by a Times reporter upon the subject of the oddity of his surname, Mr. Godbepraised said:

"Yes. I suppose the name does sound very odd to Americans, although such names are not altogether unusual in England and especially in Lancaster, which was a stronghold of the roundheads or puritans in Cromwell's time. My home is in Barrow-in-Furness, which is in Lancashire.

"My ancestors prior to Cromwell's time were all royalists. The family name was Elliott. A younger son renounced the religious faith and political opinions of his forefathers and became a puritan. As was usual in such cases, he abjured the carnal name of Charles Elliott and took the inspired one of Ezekiel Godbepraised.

"There is quite a romance connected with this ancestor of mine. He fell in love with the only daughter of a Col. Fielding in the cavalier's army. Not being able to obtain her father's consent to their marriage Ezekiel abducted her and for two years kept her hidden in a dreary house that stood near the little town of Formby, where a son was born. After a battle a little to the south of the river Mersey between the cavaliers and the roundheads her brothers discovered her and carried her off to old Furness abbey. In the hurry the child was left behind, but as the result of the mother's pleading one of the brothers returned to Formby after it.

"In the meantime Ezekiel had discovered his loss and removed the child. Then he followed his brothers back to Furness abbey, but arrived too late. The brother and sister had set sail from Barrow beach for the Isle of Man. A storm came up and Ezekiel arrived in time to see the boat founder. He returned to his child more bitter against the royalists than ever, and brought the child up with the same sentiments.

"At the close of the war Ezekiel adopted the trade of a weaver and settled in Barrow-in-Furness. Thus the name was perpetuated, the stern commands of the father forbidding the son to throw off the fanatical nickname when the heat of puritanical zeal had given away."

A Shower of Feathers.

The eminent surgeon, Sir Astley Cooper, was fond of a practical joke. On one occasion he ascended the church tower of a village in Norfolk, taking with him one of his mother's pillows, and finding the wind blowing directly to the next town, he let off handfuls of feathers until he had emptied the pillow. The local papers reported this "remarkable shower" of feathers, and offered various conjectures to account for it, and the account was copied into other papers, and was probably received as a perfectly natural occurrence.

Auction at Coverston's tonight.

CONDENSED NEWS.

Gathered By Telegraph From All Parts of the Country.

The post office department had not been advised, up to Thursday night, of any serious delay to the mails in the west through the strikes among the railway employes.

All the switchmen and switch tenders employed by the Illinois Central on the four roads at Kankakee, Ill., went on a strike Thursday night in sympathy with the Pullman boycott.

At midnight Wednesday night the telegraph operators at Raton, Las Vegas and Albuquerque, N. M., left their posts, and the switchmen joined the strike Thursday morning.

A terrific wind and rain storm which struck Malette, S. D., blew in several store fronts and unroofed a number of houses. Two distinct cyclones were noticed, one moving northeast and one southeast.

In the great race between Yale, Harvard and Columbia at New London, Ct., Thursday, the Yale crew won in 11:15. Columbia came in at 11:27. Harvard at 11:48. The stroke was 44, 45 and 48, respectively.

Richard Worthington, of the Worthington Publishing Co., New York, was Thursday arrested by the sheriff, charged with having misappropriated about $19,000 of the funds of the firm to which he had no right.

The report sent out from Superior regarding Rev. Dr. Dunn, stating that he had become insane as the result of financial trouble caused by his association with the Merritts, is denied by his friends at Duluth, Minn.

The democratic state convention of Vermont nominated G. W. Smith for governor, E. N. Bullard for lieutenant governor, J. W. Gordon for secretary of state, Charles Clark for treasurer and E. E. Sargent for auditor.

President Casimir-Perier presided at a council of the ministers Thursday. It was decided to ask the chambers for a credit of 50,000 francs to be applied to the expenses of the funeral of the late president. Premier Dupuy will deliver the funeral oration.

A Danish official at Godthaad, in Greenland, writes, under date of May 30, that a whaler reported that Bjorling and Kalistenius, the young Swedish botanists who set out in 1892 on a voyage of discovery toward the north pole in a thirty-five ton vessel, with a crew of five men, had started in a small boat in an attempt to reach Labrador.

In the house of commons Sir George Russell asked if, in view of the murder of President Carnot and other crimes committed by anarchists, the government intended to act in concert with other powers in taking means to prevent further outrages. Sir William Harcourt said the question was much too important a one to be argued now.

THE MARKETS.

CINCINNATI, June 29.

FLOUR—Spring patent, $3.35@3.85; do fancy at $2.75@3.00; do family at $2.35@2.60. Winter patent quotable at $2.85@3.10; fancy at $2.50@2.65, and family at $2.10@2.20; extra at $1.70@1.80; low grades at $1.00@1.75.

WHEAT—No. 2 red is quotable at 56c per bush on track. Sales of 1 car sample red, track at 55c.

CORN—No. 2 white, track, 48c; No. 2 yellow, track, 49½c; No. 2 white, track, 48c; No. 2 mixed, track, 42½c.

OATS—No. 2 mixed track, 47½c; No. 3 mixed, track, 46½c; No. 2 white, track, at 47½c.

CATTLE—Heavy steers, fair to good, $3.50@4.25; prime, $4.35; select butcher, $3.65@4.10; fair to medium, $3.00@3.60; common to ordinary, $2.00@2.75; oxen, $1.50@3.50. Heifers: Good to choice, $3.25@3.65; fair to medium, $2.75@3.15. Cows: Good to choice, $3.00@3.35; fair to medium, $2.25@2.90.

VEAL CALVES—Common and large, $2.50@3.75; fair to good light, $4.00@4.75; extra, $5.00.

(NOTICE.—No markets here on the Fourth; scales will be closed all day.)

HOGS—Select heavy and butchers', $4.95@5.00; packing, $4.85@5.05; common and rough, $4.40@4.80; fair to good light and fat pigs $4.75@5.00.

SHEEP AND LAMBS—Top yearlings and wethers, $3.25@3.50; good to choice ewes and wethers mixed, $2.85@3.15; common to fair, $1.00@2.25. Lambs—Shippers, extra, $5.00@5.10; good to choice, $4.00@4.90; common to fair, $3.00@4.50; butchers, extra, $3.75@4.25; common to good, $2.00@3.50.

WOOL—Unwashed: Fine merino, per lb. 8@9c; quarter blood clothing, 13c; medium delaine and clothing, 13@14c; coarse, 11c; medium combing, 14c. Washed: Fine merino, X to XX, per lb. 15@16c; medium clothing, 17@18c; delaine fleece, 17@18c; long combing, 17@18c; quarter blood and low, 15@17c; common coarse, 15@16c; tub-washed, choice, 21@22c; tub-washed, average, 18c.

BALTIMORE, June 29.

WHEAT—No. 2 red spot and June, 58⅝@59c; July, 59⅞@59½c; August, 60½c; September, 61⅝@61¾c.

CORN—Mixed spot, 46@46½c; June, 46c; July, 45½c bid.

OATS—No. 2 white western, 50c bid; No. 2 mixed do, 48c bid.

RYE—No. 2, 55@56c.

NEW YORK, June 29.

RYE—Western, 48@57c.

WHEAT—Market fairly active and firm; lo lower. No. 2 red, store and elevator, 60½@60¾c; afloat, 61¼@61½c; f. o. b., 61¾@62c; ungraded red, 57@61½c; No. 3 northern, 63@63½c.

CORN—No. 2, 45½@45¾c elevator, 45⅝@45¾c afloat.

OATS—No. 2, 50@51c; No. 2 white, 53c; No. 2 Chicago 52c; No. 3, 50c; No. 3 white, 51½@52c; mixed western, 51@52c; white do, 52@56c, white state, 52@56c.

TOLEDO, O., June 29.

WHEAT—No. 2 red cash, 57½c; July, 57⅞c; August, 58⅝c; September, 59½c; December, 62c; No. 3 red cash, 56c.

CORN—Market dull; no trading.

OATS—Market nominal.

CLOVER—October, $5.10.

PITTSBURGH, June 29.

CATTLE—Prime, $4.50@4.70; good, $4.30; good butchers, $4.00@4.15; rough fat, $3.10; fair light steers, $2.90@3.00; good fat cows and heifers, $2.75@3.15; bulls, stags and bologna cows, $2.00@3.00.

HOGS—Philadelphias, $5.20; best Yorkers, $5.10@5.15; common to fair Yorkers, $5.00@5.05; pigs, $5.10@5.15; good sows, $4.00@4.50; stags and rough sows, $3.25@3.75.

I have two little grand children who are teething this hot summer weather and are troubled with bowel complaint. I give them Chamberlain's Colic, Cholera and Diarrhœa Remedy and it acts like a charm. I earnestly recommend it for children with bowel troubles. I was myself taken with a severe attack of bloody flux, with cramps and pains in my somach, one-third of a bottle of this remedy cured me. Within twenty-four hours I was out of bed and doing my house work. MRS. W. L. DUNAGAN, Bon-aqua, Hickman Co., Tenn. For sale by Fisher & Streich, druggists.

See Stahler Bros. fine line of carriages. They are beauties.

Auction at Coverston's tonight. Saturday morning, afternoon and night.

The Herms Dry Goods Co

FRIDAY MORNING, June 29.

We Close Today at 6 P. M.

Patronize the Early Closers.

WARNING!

The Gypsies located in our midst are making a thorough canvass of this city and offering Laces which they represent as having been on exhibition at the Word's Fair and to be genuine handmade.

It Is Absolutely False!

They are not hand-made: We have recognized a few designs submitted to us as the product of The Jennings Lace Works, Brooklyn, N. Y., and worth not more than 10 to 12½c per yard at retail.

FOR THE GLORIOUS FOURTH.

Red, white and blue bunting, 5 and 7c per Yard.

SILK MITTS.

White, black and colors, 25c to 65c per Pair.

SILK GLOVES.

White, black and tans, 39c to 98c per Pair.

CHAMOIS GLOVES 75 cents.

BIRRIATZ GLOVES $1.

Cream, White, all sizes.

CHEMSETTES.

Laydown Collar, Standing Collar, plain and tuck fronts. 25 Cents each.

LADIES LINEN CUFFS.

Turn over, excellent quality 20 cents per pair.

SHIRT WAISTS.

White laundried, 98 cents each.
Pale blue laundried, $1.50.
Tan laundried, 98 cents each.

HOSIERY.

Lisle Silk Gauze, black, cream, bleached, tans, French rib, Richilieu rib, Derby rib. 25 to 98 cents per pair.

SUMMER CORSETS.

Excellent values. 50 cents and $1 each.

FANS.

Palm leaf Fans, 1 and 3 cents each. Paper Fans 5 to 25 cents each. Silk Gauze Fans 50 cents to $4.75. Feather Fans, 65 cents to $5.

PARASOLS.

Navy blue, Cardinal red and black, only $2.50 each.

2 rows ruffles made of India silk, reduced from $3.75 and $4.98.

Black Sun Umbrellas.

at 75c, 98c, $1.25, $1.50 and $2.

Colored Sun Umbrellas

at $2, $2.98 and $3 48 each.

BELT AND HAT RIBBONS.

A very large supply at popular prices.

The Herms Dry Goods Co

Deer Park and Oakland

On the Crest of the Alleghenies.
(Main Line B. & O. R. R.)

Season opens June 23, 1894.

Rates, $60, $75 and $90 a month, according to location. Address
GEORGE DeSHIELDS, Manager;
Deer Park Garrett Co., Md.

Mountain Lake Park

Between Deer Park and Oakland.

Season opens June 1, 1894.

MOUNTAIN LAKE CAMP MEETING,
MOUNTAIN LAKE CHAUTAUQUA,
W. L. DAVISON, D.D., Sup't Instruction.
INTERSTATE W. C. T. U. CONVENTION.
Rates, $7 to $15 per week. Address
L. A. RUDISILL, Superintendent,
Mountain Lake Park, Md.

H. LEET & CO.

Dealers in all kinds of

Lumber, Lath, Red Cedar, Pine and Hemlock Shingles,

DOORS, SASH AND BLINDS.

Office and Planing Mill, Corner 9th and Washington Streets.

TRIMMER

: : ON THAT : :

CLEVELAND

: : IN THE : :

Great Relay Race

From Sandusky to Portsmouth,
made the fastest run in the race.

Clevelands Can Fly!

It's Trimmer's Mount!

It's Yours for the Asking!

STAHLER BROS.

AGENTS.

Whew! Ain't It Hot!

NOW IS THE TIME TO GET A NICE LIGHT STRAW HAT.

The Slickest Straw Hat you have seen this year for 50c.
A $2.50 Milan Braid for $2.00.
A $2.00 Milan Braid for $1.50.
A $1.50 Milan Braid for $1.00.

New Stock! Come early, before the assortment is broken.

FRANK LEGLER,

511 Chillicothe Street.

The Stanton & Balmert Company

Distillers and Wholesale Dealers in

BOURBON AND RYE ◆ **WHISKIES** ◆ IMPORTED WINES

161 and 163 W. Front St. PORTSMOUTH, OHIO.

ESTABLISHED 1872.

WM. H. WILLIAMS,

Painter and Grainer.

Office: 90 West Second St. Shop: 31 West Front St.

CHESAPEAKE & OHIO RAILROAD CO

In Effect May 18, 1894.

EAST BOUND.	WEST BOUND.
*12:00 Noon.	*4:50 a. m.
*3:16 p. m.	*7:18 a. m.
†7:02 p. m.	*2:36 p. m.
*10:16 p. m.	†3:16 p. m.

*Daily. †Daily, except Sunday.

F. F. V. Limited, 3:16 p.m., arrives Washington 7:42 a.m.; Baltimore, 8:15 a.m.; Philadelphia, 11:00 a.m.; New York, 1:40 p.m.; Boston 3:30 p.m.

F. F. V. Limited, 2:36 p.m., arrives Cincinnati 6:50 p.m.

Washington Express, 10:16 p.m., arrives Washington, 2:45 p.m.; New York, 9:05 p.m.

Cincinnati Fast Line, 4:50 a.m., arrives Cincinnati, 8:05 a.m.

Quickest line to all points in the South-East. Apply to any ticket agent for additional information.

G. W. STEVENS, Gen. Manager.
H. W. FULLER, Gen. Pass. Agt. C. B. RYAN, Assistant G. P. A.
E. M. FERRELL, Agent.

BALTIMORE & OHIO SOUTH-WESTERN Ry

SOLID VESTIBULED TRAINS
WITH PULLMAN
Palace Sleeping Cars
TO
NEW YORK CITY,
VIA
WASHINGTON CITY,
Baltimore and Philadelphia

THE SHORTEST AND BEST LINE
VIA CINCINNATI
TO
Louisville, St. Louis, Indianapolis, Chicago, Kansas City, Omaha.

PULLMAN SLEEPING CARS
THROUGH TO
ST. LOUIS.

Lowest Rates, Quickest Time and Best Accommodations.

Tickets sold and Baggage checked through to destination.

Trains leave PORTSMOUTH as follows: Mail, 7 00 am; Accommodation, 3 00 pm.

Trains arrive PORTSMOUTH as follows: Mail, 9:50 pm; Accommodation, 11 20 am.

For reliable information, maps, time of trains, and the best possible rates, apply to

GEO. BERTHOLD or J. H. CLOUGH, Local Agents at Portsmouth, Ohio.
O. P. McCARTY, General Passenger Agent, St. Louis, Mo.
W. K. PEABODY, Vice President and Gen. Mgr. Cincinnati, O.

P&C Cincinnati, Portsmouth and Virginia

Cin. Mail.	Cin. Ex.	STATIONS	Ports. Mail.	Ports. Ex.
LEAVE			ARRIVE	
P M	A M		A M	P M
1 45	6 05	Portsm'th	12 05	8 40
2 29	6 47	Otway	11 24	7 57
2 41	6 59	Rarden	11 11	7 45
3 01	7 11	Peebles	10 49	7 22
5 55	10 10	Cincinnati	8 00	4 30
ARRIVE			LEAVE	

Scioto Valley trains leave Portsmouth at 5 40 a m, 10 20 am and 5 40 pm. Arrive at Portsmouth 8 20 am, 11 55 am and 8 20 pm.

Close connection is made at Portsmouth with trains for Hamden, Ashland, Ironton, and all points East on the B. & O., S. W., S. V. and Chesapeake and Ohio railways.

SAM'L HUNT, General Manager. E. F. GRAY, Gen. Pass. Agt.
FLOYD L. SMITH, District Passenger Agent, Portsmouth, Ohio.

N. & W. R. R. Norfolk and Western R.R.

Schedule in effect May 20, 1894.

ALL TRAINS DAILY.

Trains leave Portsmouth as follows:

EAST BOUND.

10:55 am—The Kenova and Chicago Express—Arrives Kenova 12 25 noon. Connects with C. & O. at Kenova for Huntington, Charleston, and all points East. Pullman Sleeper, Chicago to Kenova.

3:47 pm—Local Accommodation—Arrives Kenova 6 20 pm, makes all stops. No connection beyond Kenova.

8:50 pm—Norfolk Express—For Bluefield, Radford, Roanoke, Norfolk and all points on Main Line. Pullman Buffet Sleeper Columbus to Roanoke.

WEST BOUND.

5:15 am—Norfolk Express—Arrives at Columbus 8 30 am. Pullman Buffet car, Roanoke to Columbus. Arrives Chicago 7 35 pm, via Hocking Valley and C. & E. Rys.

10:28 am—Local Accommodation—Arrives Columbus 2 20 pm, makes all stops.

4:47 pm—Kenova and Chicago Express—From Bluefield, Pocahontas and points on Kenova Division. Arrives Columbus 8 10 pm. Pullman Sleeper, Kenova to Chicago via Hocking Valley and Erie railroads.

KENOVA DIVISION.

Trains leave Kenova daily, 8 10 am, Eastern time, for Bluefield, Pocahontas, and all intermediate stations. Also 11:25 pm, the Pocahontas Express for Roanoke, Lynchburg, Richmond and Norfolk, Pullman Buffet Sleeper, Columbus to Roanoke without change.

For all information as to tickets, time cards, etc., apply to nearest ticket agent or address

W. B. BEVILL, Gen. Pass. Agt., Roanoke, Va.
ALLEN HULL, Div. Pass Agt., Columbus, O.

Cincinnati, Portsmouth, Big Sandy & Pomeroy Packet Co.

Palatial Sidewheel Steamers,
Bostona, Telegraph or Bonanza

Leave Cincinnati daily at 5 pm, from foot of Broadway. Pass Portsmouth daily, on up trip at 7 30 am, and on down trip at 8 pm for Cincinnati.

P. B. KENOE, Freight Agent on Wharf Boat.
McFARLIN & HUTCHINS, Pass. Agts., 115 Market St., Portsmouth, O.

More Sample Shoes and Slippers

Just Received at the

SAMPLE SHOE STORE.

We don't have any special sales. Do you know why? Because we mark our goods very low when we first get them and they sell before they get old and worn out on the shelves. Everybody is treated alike at the Sample Shoe Store. We don't charge you three prices for the goods when they are new, and then offer the same for 25 per cent. less. Everybody's money buys the same amount of shoes at the Sample Shoe Store.

The shipment of shoes that we received today contains the following bargains:

MEN'S SHOES.

$7.00 Shoes that other merchants can't sell for a cent less; we charge	$2.99
100 pairs fine shoes, other merchants can't buy for less than $6; our price	2.79
$5.00 Shoes, other merchants make you believe a bargain at $5; we charge	2.39
$4.00 Shoes, other merchants make you believe a bargain at $4; we charge	1.79
Men's good working shoes that are good working shoes, - - -	79
$2.50 Plow Shoes, oil grain, the best make, - - - - -	1.15
50 pairs of samples, in patent leather low cuts, for - - -	1.49
Base Ball Shoes for - - - - - - - - - - -	69

LADIES' SHOES.

50 styles that have been selling here by merchants for $2.50; our price	$0.99
20 styles that have been selling here by merchants for $3.00; our price	1.10
25 styles that have been selling here by merchants for $3.50; our price	1.19

$4.00, $5.00, $5.50, $6.00 and $6.50 Ladies' Shoes accordingly.

No house in the State can offer you the following: Misses' Tan Shoes, sizes from 12 to 2, for **69c** and **79c**. Misses' shoes, in Red, for **89c**. Misses' shoes, in Black, for **89c**, worth $1.50. Misses' Shoes for **$1 09**, worth $2.00. Finer grades accordingly.

Boys' Shoes for **50c, 54c, 89c, 99c, $1.24, $1.09, $1.19, $1.39** and **$1.49**. Hard to find for three times the price.

Baby Shoes for **12c**, worth 40c. Baby Shoes for **15c**, worth 50c. Baby Shoes for **25c**, worth 75c. Baby Shoes, in Red, **30c**. Baby Shoes, in Tan, **34c**. Finer grades in proportion.

Ladies' Slippers in any style you want, such as Oxford Ties, Newport Ties and Prince Alberts. White Slippers for the following prices: 69c, 79c, 84c, 89c, 94c, 99c, $1.09, $1.19, $1.24, $1.29 and $1.39.

We receive goods every day, therefore you can always get a stylish shoe and a shoe that hasn't been wearing out on our shelves. Our specialty is *Good Goods at Low Prices!*

A Special Discount From Our Extremely Low Prices on All Goods

FROM 7 TO 10 IN THE EVENING!

WE are here to run our own business, regardless of what our competitors and their clerks have to say. **Their sneaking way of boycotting a new merchant because he sells goods for what they have to pay for them, cuts no figure with the Sample Shoe Company.** We are here to sell shoes. We are here to sell shoes at all times day or night. The only time we don't sell any is on Sundays, and if our would-be competitors can't compete with us we are not to blame. We produce the best shoe in the country for one-half what you have to pay elsewhere, and the working man who gets these shoes is the person who gets the benefit. Now if they would rather go and pay a dollar or more for the same shoes because the clerks want them to buy when they are ready, we have no objection.

NOTICE TO THOSE WHO HAVE PURCHASED FROM US: We have been here nearly one month, and have sold over **$3,000** worth of shoes, and every living child knows that we have sold them for one-half of their actual value. Nevertheless, if any party or parties buying shoes from us don't think they got what they intended to get, we are here to give them a new pair of shoes or give them back their money.

THAT IS FAIR!

Yes, a good deal fairer than the people who are trying to get the sympathy of the working man will treat you. They say it is cheaper for them to close at 7:00 p. m. in the summer. Do you know why? Because **their High Prices** and these hard times don't go together. We think it advisable for us to keep open after 7:00 o'clock, as we know every working man is at his work all day and after supper if he feels like coming up or down town and feels like looking through our goods we are there to wait on him. We don't say to him, **"You can't come in now, if you couldn't come before you can't come in until tomorrow."** That sounds like the Lords of England, or like slavery times. We dictate to no one when to buy our goods—they are for sale at all times. Our competitors say, don't buy your shoes from the Sample Shoe Company, because they sell you goods when you need them. They say, don't buy from those people, because they sell cheaper. That is just the reason they want to get us out of Portsmouth. **They Know Our Success Means Their Destruction!** We can sell at prices that they can't buy the goods for and we don't wonder at their squealing.

For Good Shoes at Half the Price, Call on

OUR STORE IS OPEN UNTIL
10 P. M. Every Evening.

THE SAMPLE SHOE COMPANY,

WHOLESALE AND RETAIL.

517 Chillicothe St.
OPPOSITE P. O.

THE BOYCOTT.

All Railroads will Stand by Pullman in the Strike.

Cincinnati Roads Also Tied Up, but Trains Run Today—Perishable Freight Refused—A Complete Tie-Up at Chicago.

Special to the TIMES.

CHICAGO, June 29, 4 p. m.—A complete tie-up of all railroads entering Chicago reported. A train on the Alton road thrown from the track by misplaced switch.

Railroads decide unanimously to stand by Pullman in the strike. Their men given until Saturday to return to work. Those not doing so will be discharged. Perishable freight refused by railroads.

The Cincinnati roads tied up, but succeeded in getting trains out this morning.

A PECULIAR ACCIDENT.

Sam Levi's Horse Slips, and in Attempting to Regain Its Footing Lands in N. W. Evans' Carriage.

A horse driven by Sam Levi attempted to climb into a carriage in which were seated Misses Gladys and Muriel Evans, daughters of N. W. Evans, in front of Connolley's dry goods store about nine o'clock this morning, and as a result Miss Muriel was slightly injured by being struck on the leg by the horse's hoof. Mr. Levi was coming south on Chillicothe and the Misses Evans were going north. When the carriages were opposite Levi's horse slipped and in attempting to regain its footing reared upon its hind legs and calmly proceeded to put its forefeet in the Evans carriage, to the consternation of its occupants. Miss Muriel's injuries are not of a serious character. The front wheel of the Evans carriage and the shafts of Levi's rig were smashed up considerably. The affair was over in a minute but it created considerable excitement.

The K. of P. Excursion to Ironton.

The local division of the Uniformed Rank K. of P. have made up their minds to go in for that $50 prize offered by the citizens of Ironton for the division having the largest number in line. If they are successful, as they hope to be, the prize money, together with the proceeds of the excursion, will be divided among members of the division on a pro rata basis to assist in paying their expenses when they attend the national encampment at Washington the last week in August. The division will make a fine showing at Ironton and will cover itself with glory.

An extra discount of 5 per cent. from 7 to 10 o'clock on all goods at retail.
COVERSTON.

Lap dusters and whips at Stahler's.

PICKED UP IN MARKET.

Southern watermelons are plentiful, with ready sales at 25 cents each.

New roasting ears will be on the market the latter part of next week.

Cultivated blackberries are on the market today for the first time, selling for 15 cents a quart.

By the end of next week gooseberries will have gone glimmering while the currant crop is a total failure.

Home grown cucumbers are a decided failure. Plenty of them are in market however being shipped from near Cincinnati.

Apricots are plentiful and are selling for 40 cents per basket of 90. California plums sell for 50 cents a basket, while California peaches are away up, selling for 50 cents a dozen.

The market is flooded with home grown cabbage, selling for 5 cents a head or 40 cents a dozen. Home grown cauliflower at 10 and 15 cents a head finds but few takers.

Black raspberries will be about out of market this week, but red berries will probably hold out two weeks yet. Both kind sell for 12 1-2 cents a quart today. Prospects for a big crop of blackberries are very good.

THE ST. LAWRENCE

Will Take the Sons of Veterans' Excursion Party to Ashland July 4th.

A telegram from Manager F. A. Laidley, of the White Collar line to the secretary of the committee of the Sons of Veterans, announces this fact. The first arrangements were made so the Bostona should carry this excursion, but by some unaccountable means the Bostona will not be here. In her stead will arrive the large and commodious sidewheel steamer St. Lawrence. This boat plys in the Cincinnati and Manchester trade, but she will be here bright and early, flags flying, July 4th.

She will leave with orders to make good time, and no doubt she will put this excursion into Ashland on time.

She leaves the wharf at 8 a. m. sharp.

Get your tickets ready, as they are now going with a rush. Everybody, it seems, is going on this excursion.

Bicycles rented and repaired at Stahler Bros.

From Far Off Europe.

Adam Giesler is in receipt of a letter from the Daehler-Knittel-Wilhelm party now in Europe, in which each one of the party writes him a short note. The party are now reunited and after visiting at Westheim, Germany, Mr. Geisler's old home, left via Stuttgart and Munich for Switzerland, which country they expect to traverse thoroughly.

Stahler Bros. have a good second hand buggy and phaeton for sale.

The C. P. & V. announces a one and a third fare for the round trip between all points July 3rd and 4th, good returning July 5.

DISAPPEARANCE.

Malinda McCloud Missing from Her Home This Morning.

Released from the Asylum as Cured About a Year Ago, Her Mental Trouble Returns—Diligent Searching Gives No Trace of Her.

The police were notified early this morning that Mrs. Malinda McCloud had disappeared some time in the night from her home at 210 East Twelfth street. Members of the family first missed her about 3 o'clock. They searched the premises and vicinity thoroughly and finally reported to the police, who searched all morning without success. The search was continued by friends and authorities all morning, but not the slightest trace of her was discovered.

The missing woman is about 50 years of age and was, for a number of years, an inmate of the insane asylum. About a year ago she appeared greatly improved and was discharged and sent home. She has since been living with her two sons at 210 East Twelfth street, and has apparently been well all this time.

It is probable that in a moment of temporary aberration she got up and left the house and has wandered away to some secluded place. She wore a black sateen dress and a sun bonnet.

This afternoon word was received Rushtown the woman's former home, that she arrived there about daylight, having walked overland in the night. She will be brought back to the city this evening.

See Stahler Bros. $11.50 buggy harness before buying.

Summer Drinks.

E. T. Welch, of 114 Market street, has secured the agency in this city for the Capital Soda Water Co., of Columbus, contracting with the company's representative. T. G. Howell, this morning. The company manufactures Capital ginger ale, soda and mineral waters.

Stahler Bros. have some bargains in second hand bicycles.

Two Board Meetings Tonight.

There are two board meetings tonight—the board of Education, which meets at the council chamber, and the board of health, which meets at the mayor's office. The latter's meeting is held a few days in advance of the regular meeting, which comes Monday night, to accommodate the council.

To Picnic in Droege's Grove.

The Sunday school of the German M. E. church will hold its annual picnic Suly 4th at Droege's Grove, on the Gallia pike.

Auction at Coverston's tonight, Saturday morning, afternoon and night.

CEMETERY HILL TRAGEDY.

A Little One-Act Drama Enjoyed in the North End Last Night.

About 8 o'clock last evening the unusual spectacle of a man leading or dragging a young woman along the street, rendering occasional assisstance with a whip stock, was witnessed on Offnere street. The girl was bare headed and was crying to the tune of the man's curses. The couple started from Cemetery Hill, where they were first observed by neighbors and walked down Offnere to Tenth, disappearing there. It was learned that they were brother and sister, and the former learning that his sister was in the company of a young man objectionable to him, started out to find her, his mission proving successful beyond a doubt.

A PAINFUL ACCIDENT.

Miss Kate Lewis Scalded by a Pot of Boiling Water.

Miss Kate Lewis, daughter of John W. Lewis of East Fourth street was severly scalded this morning by a pot of boiling water falling on her. She was lifting it from the stove when it upset, and poured down her right side severly burning the entire right side of her body.

A NEW ORDER.

Police to Report Daily at 2. P. M. and Are Also Ordered to Watch the Electric Lights.

Mayor Hall has issued a new order to the police, requiring them to report at the mayor's office every day at 2 p. m. to receive instructions and report anything that may have come to their notice the previous night. They have also been ordered to keep tab on the electric lights and report any that may not burn regularly.

Funeral of Mrs. Peter Daehler.

The funeral of Mrs. Peter Daehler, was held at the house on Gay street yesterday afternoon at 2 o'clock and at the German Methodist church at 2:30 o'clock. The pall bearers were her nephews, Daniel, Charles, Will, Albert and Ed. Daehler and her son-in-law, Charles Uhl.

U. B. Social Last Evening.

The Ladies Aid Society of the United Brethren church gave a pleasant social last evening at the residence of Mr. and Mrs. Christ Staiger 94 Gallia street. A fair crowd was in attendance an enjoyable evening spent by all.

The C. P. & V. will make cheap excursion rates for parties desiring to visit the Serpent Mound, July 4th.

Take the C. & O. railway Pythian excursion if you want to reach Ironton in perfect safety. Low water will not impede the progress of the train and it will be a delightful trip. Train reaches Ironton at 9 o'clock. You can stay until 10:30. If you want to see all of the morning races, do not, for a moment, think of going any other way.

FRAGMENTS.

A mule belonging to Wm. Barklow, died yesterday.

Albert Bruner and Jacob Findeie enjoyed themselves yesterday, fishing, on Brush Creek.

The Stanton & Balmert Co. shipped a car load of whisky to Richmond today via the C. & O. and will ship three more within the next few days.

STOLE HIS FATHER'S HORSE.

Sixteen Year Old John Vastine Arrested for Stealing a Horse for His Mother.

Frank Vastine a West Side farmer called at 'Squire Volney Row's court this morning and swore out a warrant for the arrest of his son John W. Vastine on the charge of stealing a horse. The affidavit alleges the theft of a gelding, valued at $80 the property of the father. The offense was the outgrowth of family troubles of long standing. It appears that Vastine and his wife have been living separately for some time. The boy has been making his home with his father until a short time ago when he went to live with his mother. Wednesday the boy went to his father's house and took the horse to his mother.

The boy was arrested and arraigned before 'Squire Volney R. Row this afternoon. He pleaded not guilty and the case was continued to next Monday.

Getting Ready for the Fourth.

Messrs. W. A. McFarlin and City Clerk H. F. Thompson, who have been engaged in straightening up Ex-City Clerk McColloch's papers have suspended work for a few days in order to get in a suitable frame of mind to celebrate the glorious Fourth.

Invigorating Prices.

Ladies' kid Oxfords only 55c; ladies' extra fine kid button boots, $2.25; men's half fine shoes, 65c; men's Zebu calf Oxfords, $1.50, at Connolley's shoe store, on Friday and Saturday, 29th and 30th inst. 29-30

Whose Property Is It?

Sam Wheeler, who was arrested yesterday on the charge of burglary, is still in hoc. Sam acknowledges stealing the pulley shives, but no one has laid claim to the property as yet.

For Sale.

Residence and office of the late Dr. C. M. Finch, with all modern conveniences. One of the best locations in the city. Price reasonable, and long time given if desired. Mary E. Finch, 41 East Eighth street. (22d-1tw)

"Many of the citizens of Rainsville, Indiana are never without a bottle of Chamberlain's Cough Remedy in the house," says Jacob Brown, the leading merchant of the place. This remedy has proven of so much value for colds, croup and whooping cough in children that few mothers who know its worth are willing to be without it. For sale by Fisher & Streich.

TWO HOURS IN JAIL.

Four Small Boys Punished for Throwing Mud.

Wednesday four small boys amused themselves by throwing mud into a second-story window of Frank Fagan's residence, on Eighth street. The walls, beds, etc., were badly spattered. The boys, two Daubs, a McAtee and a Growman, were ordered into court this morning and after a lecture from the Mayor were sentenced to serve two hours in prison.

Scale Signed.

WARREN, O., June 29.—The Falcon Iron and Nail Co., of Niles, signed the Amalgamated association wage scale Thursday. Nearly all Niles mills are now running.

Oil Tank Struck by Lightning.

LIMA, O., June 29.—One of the Standard Oil Co.'s tanks was struck by lightning. An explosion followed, and fifty thousand barrels of oil were burned.

The Columbus Scale.

CROOKSVILLE, O., June 29.—At a meeting of the miners and operators of this valley here Thursday, the miners agreed to go to work on the scale of prices settled upon at Columbus.

A Grand Concert.

Prof. Strub, teacher of music in the public schools, is making arrangements to give a grand concert, probably in the early days of September.

There will be a fish lunch at Charles Franck's saloon, Frank Goltz's old stand, on Saturday night. Call and see me. 27-2t

Excursion rates to all points on the C. P. & V. July 3 and 4, good returning July 5.

Troy surries and Columbus phaetons at Staehler Bros.

Harnes a complete line, at the very lowest prices at Stahler's.

Auction at Coverston's tonight.

FREE ADVERTISEMENTS

Advertisements under the head of "Wanted," "For Sale," "For Rent," etc., not to exceed three lines, will be published three times free.

FOR RENT. Cottage of four rooms, at No. 7 Sinton street. Inquire at 115 East Fourth street. 27

STRAYED OR STOLEN, a black Holstein cow, from 514 East Eight street.
27 G. M. WARDER

HOUSE for rent. 117 north side Third street. Inquire at 418 Chillicothe.
27 O. F. BOYER.

FOUND—Near the N. & W. passenger depot, on Chillicothe street, a bunch of keys, evidently the property of a railroad man. Owner can have same by calling at the Central Savings Bank.

LOST—Red memorandum book, containing accounts; useless except to owner. Return and get reward. Frank Duduit, 115 West Second street.

Are You Warm?

Perhaps you are, but it is not necessary to be so. If you come to us we will alleviate your sufferings with one of those cool summer suits.

Our Prices are the Lowest.

Our Fits and Workmanship the Best.

J. EISMAN & CO

THE FASHIONABLE TAILORS.

We Now Have the Largest Stock of

PAINTS, STAINS, WHITE AND TINTED LEAD

And General Painters' Material,

To be found in Southern Ohio, which being bought for Cash will be sold lower than the lowest.

Call at the Chillicthe Street Paint Store.

J. W. DODGE & CO

Reliable Gasoline Stove

THE BEST STOVE IN THE MARKET.

EVERY STOVE GUARANTEED.

We have a Large Stock, which we will sell at prices to suit the purse of Everyone. Give us a call.

WATKINS BROS.

72 WEST SECOND STREET.